

# A320 North of Woking

## Construction Phase Newsletter

Issue 2

December  
2025

Dear Resident

Welcome to the second edition of our newsletter for the A320 North of Woking Improvements Scheme.

Over the course of the project, we aim to keep the community updated on our site progress and informed on upcoming works.

### Site Works Update:

Since our last newsletter, the team have made huge progress on and around the A320 St Peter's Way Roundabout and St Peter's Way itself, including...

- The northbound approach lanes on Guildford Road completed and white lined with additional fourth lane. Awaiting attenuation tank completion in centre of roundabout before opening to traffic,
- Excavated the entirety of the roundabout ready to install the new attenuation tank beneath the surface to alleviate historic flooding issues,
- Completed the widening of the footpath leading towards St Peter's Hospital,
- Constructed a new third lane towards the M25, now carrying traffic while the site team works in the central reservation including the installation of an attenuation tank.

We have also started vegetation works at the M25 J11, ahead of construction works starting in 2026, when we will be..

- Improving drainage facilities to alleviate historic flooding issues,
- Constructing additional lanes on both M25 exit slips to improve congestion.

To the North, enabling works have started at the Holloway Hill Junction, we have...

- Successfully relocated the entrance and fence line for Salesian School, all during the Summer holidays,
- Installed additional bus stops, bus shelters and student drop-off laybys,
- Started to replace and widen the existing footpath outside the school,
- Carried out a range of utility diversions beneath the ground

### What's next?

We will soon be announcing further traffic management and construction activities taking place in 2026, please stay tuned to our updates in the new year.

## Site Progress Photos

Picture 1: St Peter's Way Eastbound



Picture 2: New Drop-off Laybys



Picture 3: St Peter's Roundabout

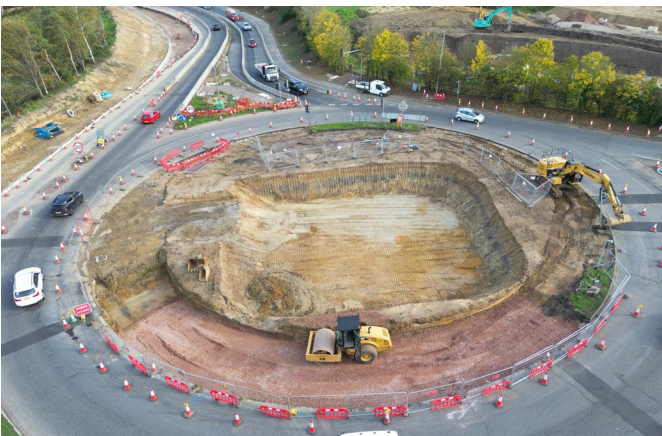

## Christmas on the A320 North of Woking Improvement Scheme

This year, we have been supporting two fantastic charities in Runnymede and over the past month, we have been collecting and donating to:

- The Salvation Army Addlestone's 2025 Children's Toy Drive,
- The Runnymede Foodbank in Chertsey,



The site will shut down on Friday 19th December and the team will return to work on Monday 5<sup>th</sup> January. We hope you all have a fantastic time over the Holidays; however you celebrate.

## Considerate Constructors Scheme

This site is registered under the Considerate Constructors Scheme (CCS) and as Partner, GRAHAM is committed to improving the image of the construction industry by striving to promote and achieve best practice of all its sites.

We are pleased to announce that the A320 North of Woking Improvements scheme was rated as **'excellent'** by the CCS in 2025.



## Project Contact Details

Harry Knapp

Stakeholder and Community Engagement Officer

T: 02895 071 034

E: [civilscustomerrelations@graham.co.uk](mailto:civilscustomerrelations@graham.co.uk)

Visit us at [graham.co.uk](http://graham.co.uk)

**GRAHAM**

**SURREY**  
COUNTY COUNCIL